



Hatzilu engages the Jewish community in the fight against poverty by providing food, financial, social work intervention and assistance, and emotional support to Jewish persons and families in need in the Nassau County area.

## DO THE TZEDAKAH THING — RABBI PERRY RAPHAEL RANK

There are two ways to appeal to God on behalf of the poor. One way is to pray, in which case we hope that our heartfelt sentiments impact on God. The other way is to purchase groceries and deliver them to those in need, in which case our hands and feet and wallets all collaborate to bring God directly to the person in need. That's like a prayer answered, answered immediately and precisely as we would hope it would be answered. Nothing can be more satisfying than witnessing the grateful response of an individual or family that has been touched by the goodness of God's giving hands, through our own. Hatzilu is God's hands, and we deliver God's blessings on a routine basis.

When it comes to translating the Jewish concept of *tzedakah*, we often talk about giving charity. And in a very authentic and loving Jewish spirit, let me tell you that this translation is both correct and incorrect. It is correct because charity is giving provisions to the needy and *tzedakah* is also giving provisions to the needy. But the translation is incorrect in a rather subtle and nuanced way. Charity comes from the Latin word *caritas* meaning affection or love. It is easy to see how charity or *tzedakah* could be understood as a loving act. But *tzedakah* comes from the Hebrew word *tzedek*, which means righteousness or justice. It is a sad but true reality—the world is full of inequity and injustice. And those of us who have must never dissociate ourselves from those who have not. We have a special connection to them. We are their life line. And so we give *tzedakah* not out of love or affection necessarily (even though that would be nice), but out of a deep-seated belief that we must partner with God in correcting the injustices of the world. We all, like Hatzilu itself, must play the role of God's hands in helping those in need.

## FROM THE EXECUTIVE DIRECTOR — ELISSA FRIEDMAN

On June 4, 2011 my son Jake became a Bar Mitzvah. Last April Jake joined me on the Passover Food Delivery sponsored by the Shomrim Society. He decided to make Hatzilu the beneficiary of his fundraising efforts. Jake explains this in his own words in his D'var Torah. He says "I made plans to do part of my Mitzvah project on Sunday April 10th. This was the second year in a row I volunteered with the Hatzilu Rescue Organization to make Passover packages and deliver them to needy families. About two weeks before, my soccer team won our Cup game and I found out the game was going to be on April 10th, but didn't know what time. I knew right away that if faced with the decision of playing the game I love or fulfilling the commitment I made to volunteer I would miss the game, I didn't give it a second thought. I never think twice about where dinner is coming from and my friends don't think about it either, but 110,000 kids rely on groups like Hatzilu. I held a bake sale at Temple Chaverim and I am proud to say I raised \$450 for this important cause."

## EXECUTIVE COMMITTEE

President: Joe Sklar

Hewlett-East Rockaway Jewish Center

Vice-President: Herb Weiss

Midway Jewish Center, Syosset

Treasurer: Ivan Ziegler

Temple Beth Torah, Westbury

Secretary: Fred Harber

Temple Emanuel of Great Neck

Manny Bardash

Temple Israel of Great Neck

Hank Kasven

Midway Jewish Center, Syosset

Ben Schnapper

Farmingdale, Wantagh Jewish Center

Dona Schwab

South Baldwin Jewish Center

Karen Somers

Midway Jewish Center, Syosset

## BOARD OF TRUSTEES

Rabbi Michael Katz

Temple Beth Torah, Westbury

Rabbi Rafi Rank

Midway Jewish Center, Syosset

Rabbi Howard Stecker

Temple Israel of Great Neck

Howard Foster

Midway Jewish Center, Syosset

Van Frankel — Temple Israel of Great Neck

Ann Goldberg

Congregation Ohav Shalom, Merrick

Ron Greenfield

Temple Israel of Great Neck

Alan Hirsch—Shomrim Society

Denise Miller

Temple Isaiah of Great Neck

Sheldon Polner — Beth Torah, Westbury

Arlene Skolnik — Plainview Jewish Center

Colette Thaw

Editor—Harriet Blatt

Manetto Hill Jewish Center, Plainview



## PRESIDENT'S REPORT

JOE SKLAR

### Volunteers Wanted:

No experience necessary.

Unlimited opportunities for advancement.

To apply contact Elissa Friedman 516-931-2884.

I answered this ad in 1978 after I heard a speech by Al Cohen, who was then president of Hatzilu Rescue Organization. I was moved by what he said about impoverished elderly Jews who lived close to us and needed help. I have been working with Hatzilu ever since. I find it fulfilling to give back for all the good things that I have in my life that I usually take for granted. When I celebrated Passover and said "Let all who are hungry come in and eat," I knew that by delivering packages of kosher for Passover food I had made that possible. I know that both my financial contribution to Hatzilu and the hours that I put in as a volunteer help to make life a little easier for people who have a very hard life.

ver food I had made that possible. I know that both my financial contribution to Hatzilu and the hours that I put in as a volunteer help to make life a little easier for people who have a very hard life.

If you would like to do some good in this world answer the above ad. The Hatzilu Rescue Organization needs volunteers to serve on committees, deliver food, act as volunteer social workers, and do clerical work. Join us. Answer the ad.

## WE THANK OUR DONORS

### ORGANIZATIONS

#### **Platinum—\$10,000+**

Susser Family Trust

#### **Gold—\$5,000-\$9,999**

The Jewish Communal Fund

Meadowbrook Women's  
Initiative

#### **Silver—\$1,000-\$4,999**

Ackerman Memorial Fund

B&F Johnstone Supply

Fink Foundation

Seawane Country Club

#### **Bronze—\$500-\$999**

Garganigo, Goldsmith &  
Weiss

### SYNAGOGUES

Congregation Ohav Shalom- Merrick  
Farmingdale-Wantagh Jewish Center  
Hewlett-East Rockaway Jewish Center

Island Park Jewish Center

Manetto Hill Jewish Center

Midway Jewish Center

Oceanside Jewish Center

Old Westbury Hebrew Congregation

Plainview Jewish Center

Shelter Rock Jewish Center

South Baldwin Jewish Center

Temple Avodah

Temple Beth Torah

Temple B'nai Torah

Temple Emanuel Great Neck

Temple Isaiah Great Neck

Temple Israel Great Neck

### INDIVIDUAL DONORS

#### **Platinum—\$5,000+**

Scott Bernstein

Martin Elias

Lewis and Janice Weisblum

#### **Gold—\$1,000-\$4,999**

Michael Cohen

Rosalind Galinson

Marvin & Lynne Garelick

Yizhar Glaser

Lloyd and Linda Landau

Dr. Stuart & Marcia Marks

Brian Sahn

Sam & Marlene Shraga

### INDIVIDUAL DONORS

#### **Silver—\$500-\$999**

Joyce Fabricant

Anne Gluck

Marcia Kerr

Martin Oromaner

Rodney Ross

Ted and Dona Schwab

#### **Bronze—\$250-\$499**

Christopher and Carolyn Balaban

Harold and Faith Brensilber

Harvey Glick

Melvin Gradofsky

Frederic and Roslyn Harber

Andrew and Barbara Herman

Amy Karp

Hank and Jackie Kasven

Len and Leah Mandelbaum

Ben and Ann Schnapper

Charles and Joanne Skop

Leatrice Solon

Edward and Asta Volkmann

Herbert and Robyn Weiss

Sylvia Weissman

Howard and Diane Wohl

We apologize if we inadvertently omitted your name. Please contact Elissa Friedman at 516-931-2884.

## WHY I VOLUNTEER

CAROLYN DINOFSKY

This summer will be two years since I joined the Hatzilu Social Welfare Committee. I had the benefit of being mentored by Ann Goldberg, chair of this committee, who accompanied me to a family that became my first clients, a family of four in desperate need of financial assistance and employment. While a member of the family continues to face a chronic debilitating condition, the family has been stabilized through the efforts of Hatzilu.

Why do I continue to be an active Hatzilu provider? Being able to improve the quality of life for individuals and families who might otherwise have been subjected to total despair is a very personal intrinsic reward. "As you sow, so shall you reap!"

HATZILU WANTS TO  
GENEROUSLY DONATING  
PARADE BANNER.

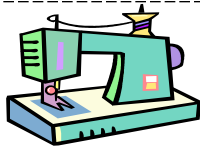

THANK LINDA WEISS FOR  
HOURS OF TIME SEWING OUR

## MAIL FROM OUR CLIENTS

To the Wonderful People At  
Hatzilu:

Thank you from the bottom of  
our hearts for your continued  
support and generosity!!

Please know that you helped  
ease our burden during these  
challenging times. Thank you  
for caring about us.

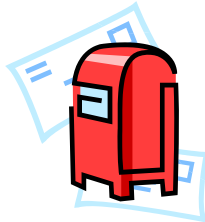

Another thank you....

Thank you so much for assisting me by  
paying my COBRA at a time when I  
really needed help. I am so grateful  
and thankful. I also want to comment  
on one of your volunteers. He is  
amazing. He delivers food to me and  
always makes an effort to meet my  
dietary needs. He is a GEM. He is a  
Gitte Neshoma.

Mazel Tov to  
Jake Tyler Friedman  
on becoming a  
Bar Mitzvah  
and on the successful  
completion of his  
Hatzilu  
Rescue Organization  
Bar Mitzvah Project.

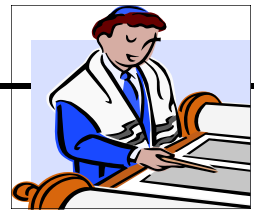

We thank all who  
donated to our  
Passover appeal.



Hatzilu volunteers and the  
Shomrim Society work together to  
provide Passover food to local  
families.

Thank you to the Shomrim  
Society for providing Passover  
food to many of our clients.



**TRIO** HARDWARE & PAINT  
IF WE DON'T HAVE IT...YOU DON'T NEED IT

Bruce Carlow  
516-935-8385  
Fax 516-935-8275  
1032C Old Country Road  
Plainview, New York 11803  
www.triohardware.com  
bruce.trio@verizon.net

Thank you Trio Hardware and Paint for your contribution of the rod for our parade banner



**EAST COAST BRUSH WORKS**  
KUSTOM PAINT & AIRBRUSH GRAFX

Tri-County Fleamarket  
3041 Hempstead Tpke. Levittown, NY  
Phone: 516-796-2978

BrushWrks@aol.com  
Home Office: 631-592-9077  
www.EastCoastBrushWorks.com

Thank you East Coast Brush Works for your work on our parade banner. Present this ad to receive 10% off your Bar/Bat Mitzvah order. Book our artistic entertainment for your party/order favors

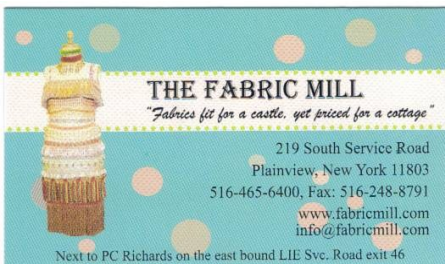

**THE FABRIC MILL**  
*"Fabrics fit for a castle, yet priced for a cottage"*

219 South Service Road  
Plainview, New York 11803  
516-465-6400, Fax: 516-248-8791  
www.fabricmill.com  
info@fabricmill.com

Next to PC Richards on the east bound LIE Svc. Road exit 46

Thank you Fabric Mill for donating the sunbrella fabric for our parade banner.



Bar/Bat Mitzvah Items  
Books, Music & Videos  
Sterling Silver  
Wedding Needs & Gifts  
Holiday & Shabbat Items  
Art & Sculpture  
Jewelry & Mezuzot

**Judaica**  
OF GREAT NECK LTD.

107 Middle Neck Road  
Great Neck, NY 11021  
516-482-4729  
Fax: 516-482-4186  
Email: info@judaicaofgreatneck.com  
www.judaicaofgreatneck.com



Mid-Island Y JCC  
45 Manetto Hill Road  
Plainview New York 11803

**We're on the Web!**  
**Hatzilurescue.org**

## I DO CARE!

Please make your check payable to:

**HATZILU RESCUE ORGANIZATION**

Your donation is tax deductible.

Name \_\_\_\_\_

Address \_\_\_\_\_

City \_\_\_\_\_ State \_\_\_\_\_ NY \_\_\_\_\_ Zip \_\_\_\_\_

Donations can be made through Paypal.

Visit us on the web at [Hatzilurescue.org](http://Hatzilurescue.org)

My donation is

In honor of \_\_\_\_\_

In memory of \_\_\_\_\_

Please send acknowledgement to:

Name \_\_\_\_\_

Address \_\_\_\_\_

City \_\_\_\_\_ State \_\_\_\_\_ NY \_\_\_\_\_ Zip \_\_\_\_\_

I wish to volunteer: \_\_\_\_\_

E-mail address: \_\_\_\_\_

Non-Profit  
US Postage  
PAID  
Hicksville NY  
Permit No. 194